

NOT TO SCALE

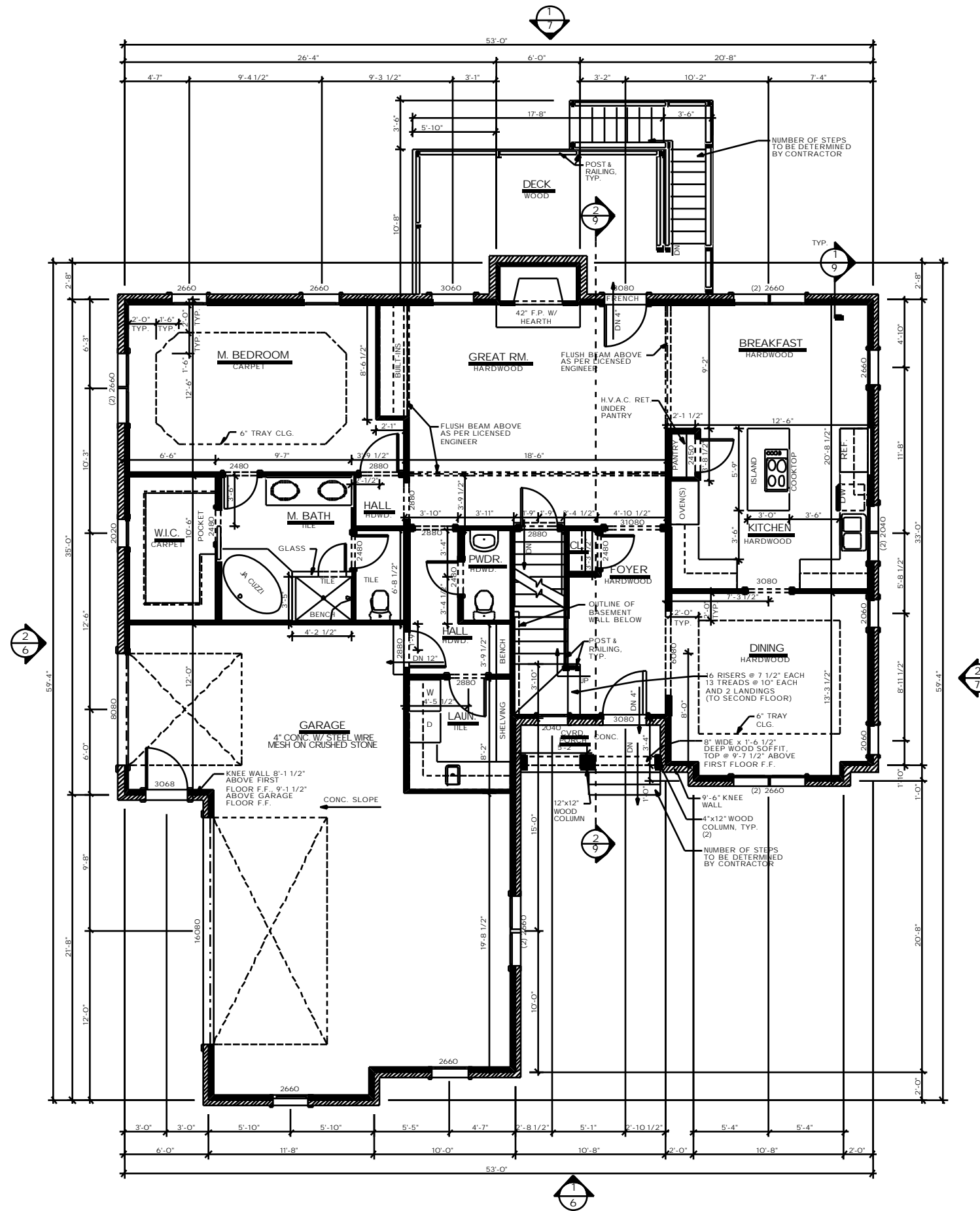

- NOTES:
- 1) FIRST FLOOR CEILING HEIGHT SHALL BE 9'-0" A.F.F. UNLESS OTHERWISE SPECIFIED.
  - 2) FIRST FLOOR WINDOW/HEADER HEIGHTS SHALL BE 8'-0" A.F.F. UNLESS OTHERWISE SPECIFIED.
  - 3) FIRST FLOOR DOOR HEADER HEIGHTS SHALL BE 8'-0" A.F.F. UNLESS OTHERWISE SPECIFIED.
  - 4) AREA:  
 BASEMENT FLOOR - 1,506 S.F.  
 FIRST FLOOR - 1,492 S.F.  
 SECOND FLOOR - 1,384 S.F.  
 TOTAL HEATED - 4,382 S.F.  
 GARAGE - 702 S.F.  
 COVERED DECKS/PORCHES - 172 S.F.  
 TOTAL COVERED - 5,256 S.F.  
 UNCOVERED DECKS/PORCHES - 172 S.F.

WALL LEGEND

2x4 STUD WALL W/ BRICK OR STONE	
2x4 STUD WALL W/ SHAKE, SIDING OR STUCCO	
2x4 STUD WALL	

1 FIRST FLOOR PLAN  
 4 1/4" = 1'-0"

NOT FOR CONSTRUCTION

PROJECT NAME: RESIDENCE  
 CITY, TN  
 COPYRIGHT © 2008 BY OWSOFTDRAW®. ALL RIGHTS RESERVED.

**OWsoftDraw®**  
 1714 CHERRY ST., ALCOA, TN 37701  
 PH: (865) 681-1664 EMAIL: INFO@OWSOFTDRAW.COM  
 HTTP://WWW.OWSOFTDRAW.COM

It is the intent of these documents to provide sufficient information to the experienced builder to construct the project shown. It is therefore the contractor's responsibility to verify accuracy and to compliance with all the regulatory agencies prior to construction, and their requirements must take precedence over those shown. The contractor and/or client shall verify all conditions, dimensions, details and specifications and be responsible for the same.

JOB NO.: ??-??-??  
 DATE: 6/24/08  
 DRAWN BY: BPH  
 REVISION DATES:

FIRST FLOOR PLAN  
 PAGE: 4  
 OF 12